

kon 1.0G

R2
RR100

Kreis: 303
RA: 16
Idm.: 11,80
m ² : 20,0
VE: 18,50

Zimmer 1

Kreis: 302
RA: 25
Idm.: 63,2
m ² : 16,0
VE: 100

Zimmer 2

Kreis: 304
RA: 25
Idm.: 59,8
m ² : 14,0
VE: 2,75

Schlafen

Kreis: 301
RA: 8
Idm.: 62,3
m ² : 5,3
VE: 1,75

Bad

10,5 1,10 5

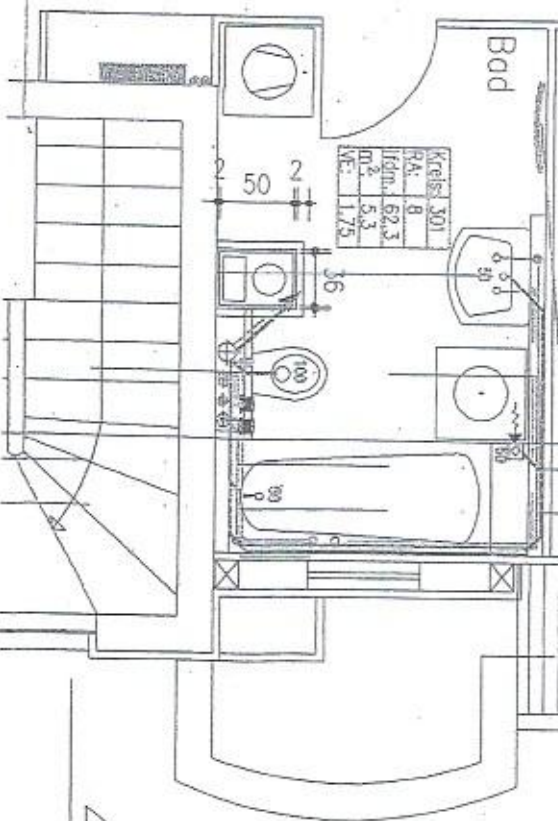

+5,52 +5,61

S2

- VR100
- SW100
- 2 RBD
- 1 UPV
- 1 UPV
- 1 WZ
- 1 KWZ

Grid-
1801

9x Ventilation

Typ: HKV 11
VSS-A-560

S4

- VR: DO
- SW: DO
- 2 RB0 1:
- 1 UPV 1:
- 1 UPV 2:
- 1 WZ 1:
- 1 KWZ 2

Grab-0
1800/7

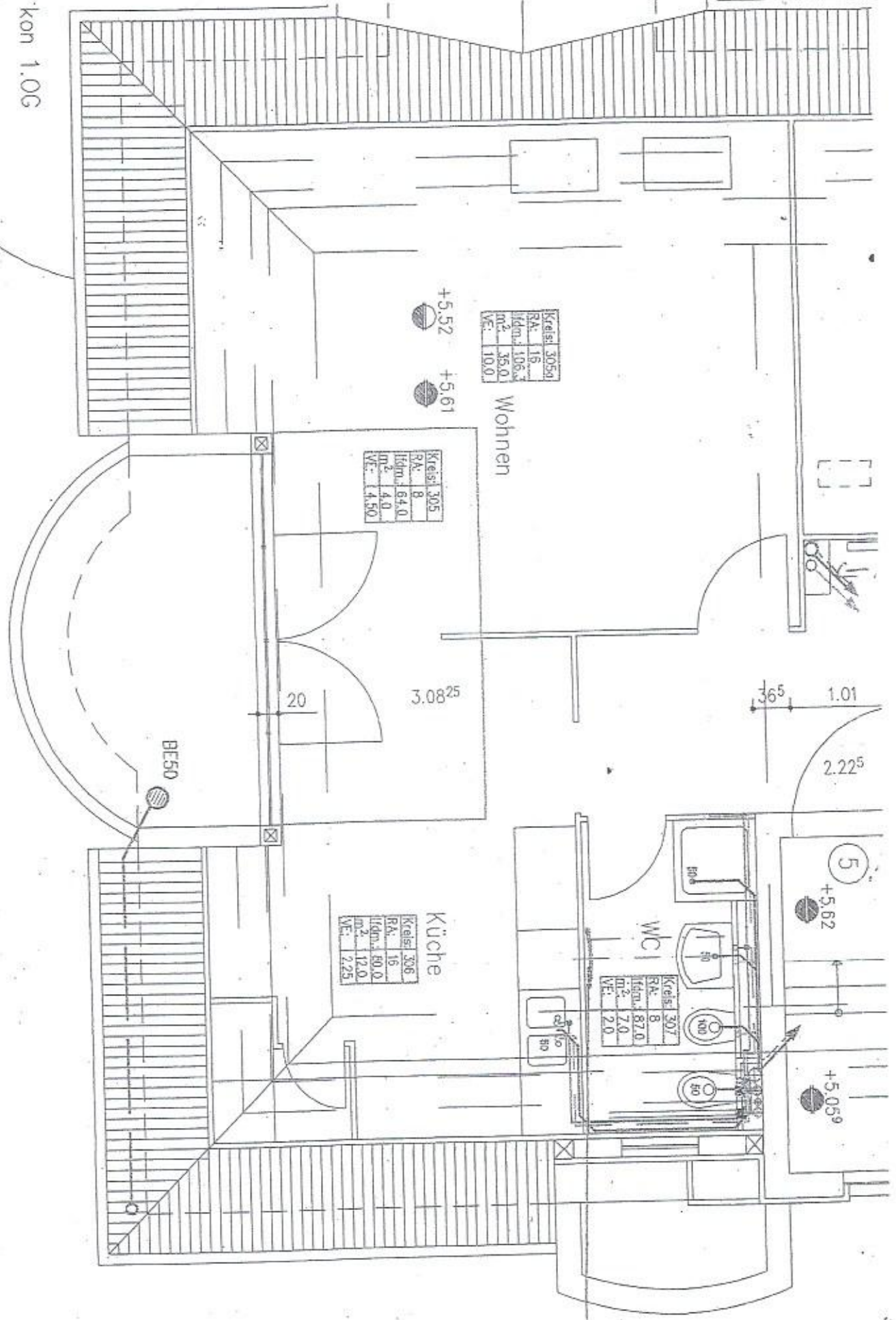

R1

000000